

Reference No: 66IG-2025-03

Date: March 13, 2025

NATIONAL ID SYSTEM FEBRUARY 2025 UPDATES

Step 2 Registration Status

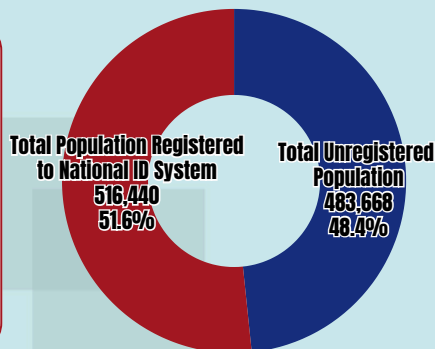
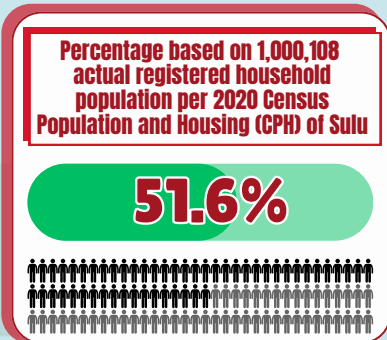
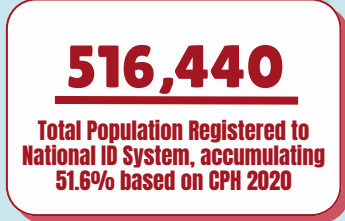

Issued National ID in Paper Form Status

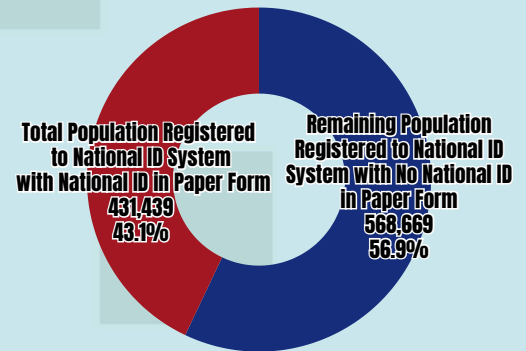
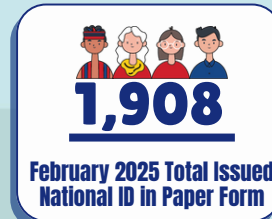

Month of February

Cumulative Total

Municipality	Month of February		Cumulative Total		
	Step 2 Registration	Issued National ID in Paper Form	Step 2 Registration	Percentage Based on the CPH 2020	Issued National ID in Paper Form
JOLO	1,297	1,230	99,614	72.6%	88,963
SIASI	608	83	59,542	72.9%	24,190
PATIKUL	73	79	46,952	59.0%	43,329
TALIPAO	404	186	37,235	37.2%	24,027
INDANAN	674	324	37,059	39.8%	34,384
PARANG	57	-	32,924	46.0%	25,172
MAIMBUNG	18	6	29,571	49.6%	23,729
OLD PANAMAO	29	-	23,079	46.3%	*25,845
PANGUTARAN	-	-	21,819	60.0%	21,420
TONGKIL	-	-	19,707	55.3%	18,081
OMAR	-	-	19,180	68.3%	*22,682
LUUK	-	-	18,999	50.1%	*20,276
KALINGALANG CALUANG	-	-	15,496	39.2%	14,950
PANDAMI	-	-	13,687	41.2%	11,076
LUGUS	-	-	12,013	41.4%	9,362
PANGLIMA ESTINO	-	-	8,500	24.8%	5,620
PATA	-	-	8,376	33.9%	7,732
TAPUL	-	-	7,349	35.3%	6,090
HADJI PANGLIMA TAHIL	-	-	5,338	67.5%	4,511

National ID Registration Centers

- PSA - Sulu Fixed Registration Center, 2/F NDCC, Walled City, Jolo, Sulu
- LGU Based Registration Centers
 - Indanan (Sawadjaan Cmpd/Mobile)
 - Maimbung (SB Hall/Mobile)
 - Old Panamao (Brgy. Suh/Mobile)
 - Siasi (Municipal Hall)
- Mobile Registration on Institutional, School to school and Barangay Level.

NOTICE

- Children 0-4 years old can now be registered to have National ID with the assistance of parent/guardian;
- For correction of Clerical Errors or Updating of Demographic Information kindly visit PSA - Sulu PhilSys Fixed Registration Center, 2/F NDCC, Walled City, Jolo, Sulu
- You may now download your DIGITAL NATIONAL ID at <https://national-id.gov.ph> or via eGovPH application

* Double Issuance of National ID in Paper Form per Mode 1 (Registration Center Application) and Mode 2 (Print and Deliver Process).

#NationalIDPH